

Distribution Building for Sale or Lease

1322 S 22nd Street - Bismarck, ND

Price: \$1,862,000 Lease Price: \$8.00 psf NNN



Kyle Holwagner, CCIM, SIOR
701.400.5373
Kyle@DanielCompanies.com

Kristyn Steckler, Senior Client Coordinator
701.527.0138
Kristyn@DanielCompanies.com

DanielCompanies.com

Executive Summary for Sale

| | |
|-----------------------------|---|
| Parcel ID: | 0768-003-035 |
| Address: | 1322 S 22nd Street - Bismarck, ND |
| Legal Description: | AIRPORT INDUST PARK 3RD Block:3 Lots 7-8 |
| Sale Price: | \$1,862,000 |
| Lease Price: | \$8.00 psf NNN |
| Lot Size: | 55,665 sf / 1.28 acres |
| Gross Building Area: | 25,396 sf |
| Year Built: | 2008 |
| Zoning: | MA Light Industrial |
| Taxes 2018: | \$17,792.05 |
| Specials: | |
| Balance - | \$4,2932.22 |
| Installment - | \$1,584.48 |

Co-Listed with Joel Maxner with Century 21 Morrison Realty

Broker does not guarantee the information describing this property. Interested parties are advised to independently verify the information through personal inspectors or with appropriate professionals.

Property Highlights

| |
|--------------------------------|
| (2) 14' x 14' OH Doors |
| (2) Dock Doors |
| (3) Offices |
| Break Room |
| Restrooms |
| Large Parking Area |
| 18' Sidewalls |
| Open Warehouse |
| Racking is Negotiable |
| Fully Sprinkled Building |
| Fan Forced Natural Gas Heating |
| Divided Area Heated & Cooled |



Kyle Holwagner, CCIM, SIOR
701.400.5373
Kyle@DanielCompanies.com

Kristyn Steckler, Senior Client Coordinator
701.527.0138
Kristyn@DanielCompanies.com

DanielCompanies.com

Floor Plan

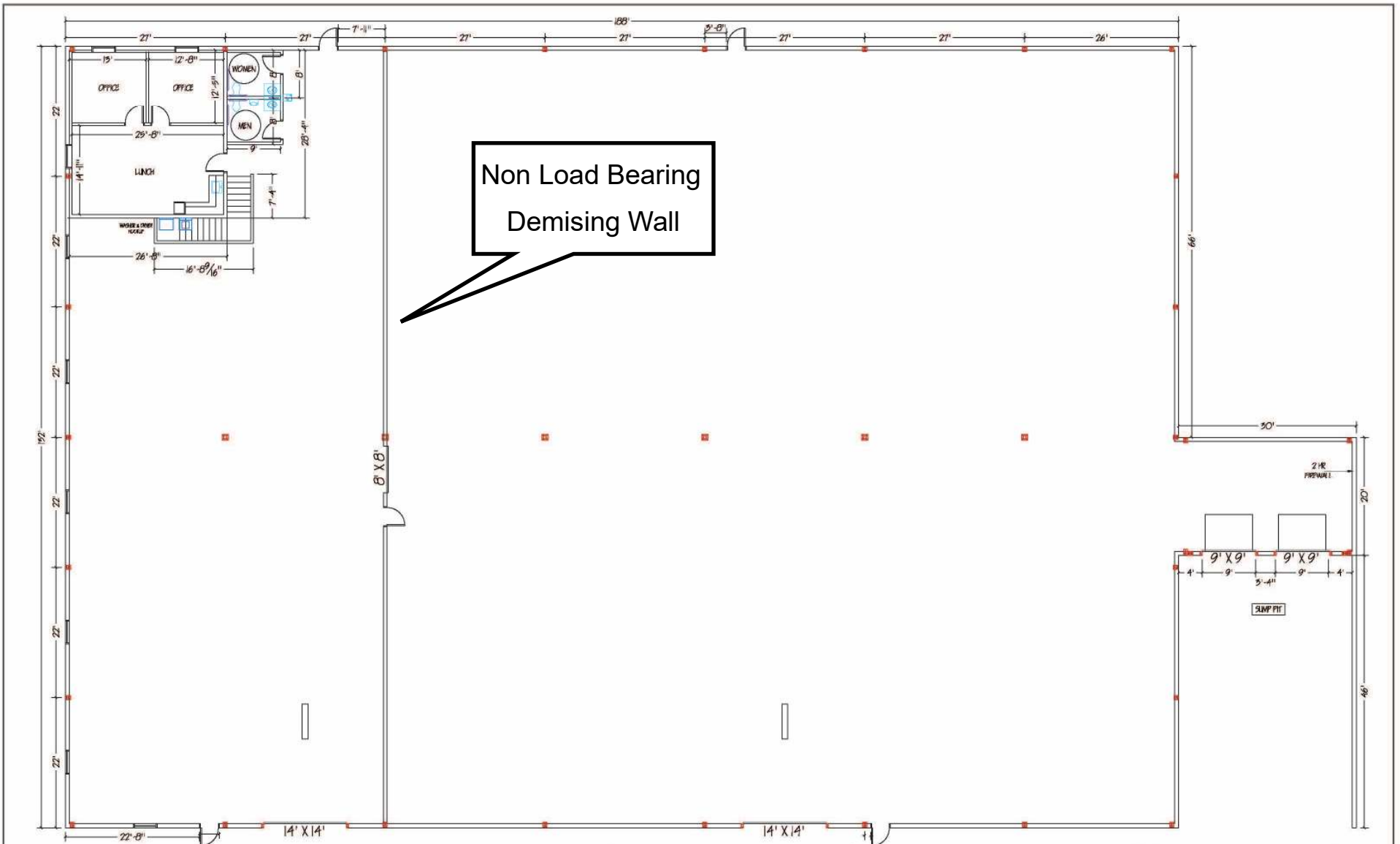

Shelving Layout / Warehouse and City Desk

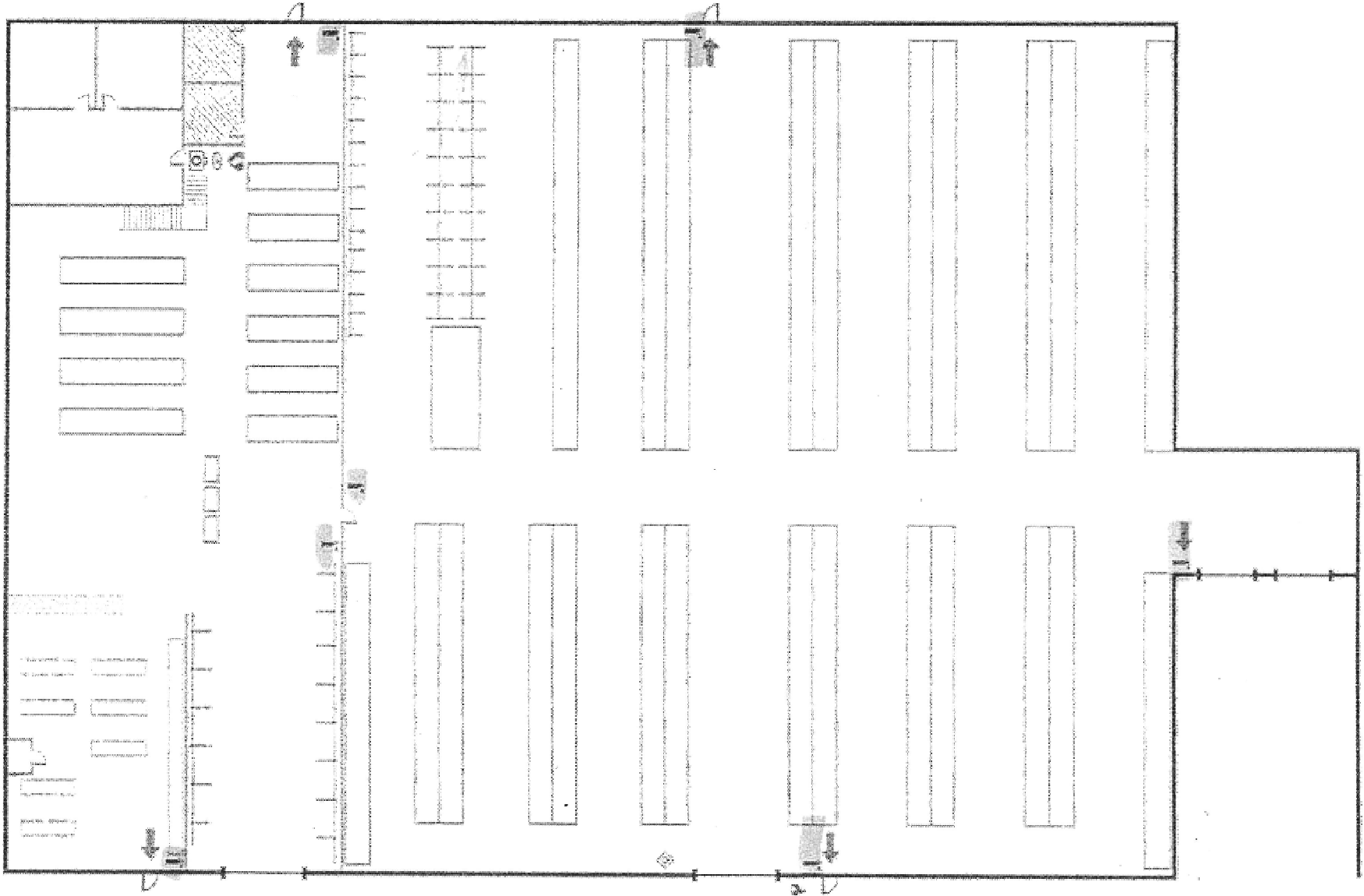

Kyle Holwagner, CCIM, SIOR
701.400.5373
Kyle@DanielCompanies.com

Kristyn Steckler, Senior Client Coordinator
701.527.0138
Kristyn@DanielCompanies.com

Site Plan / Lot Configuration

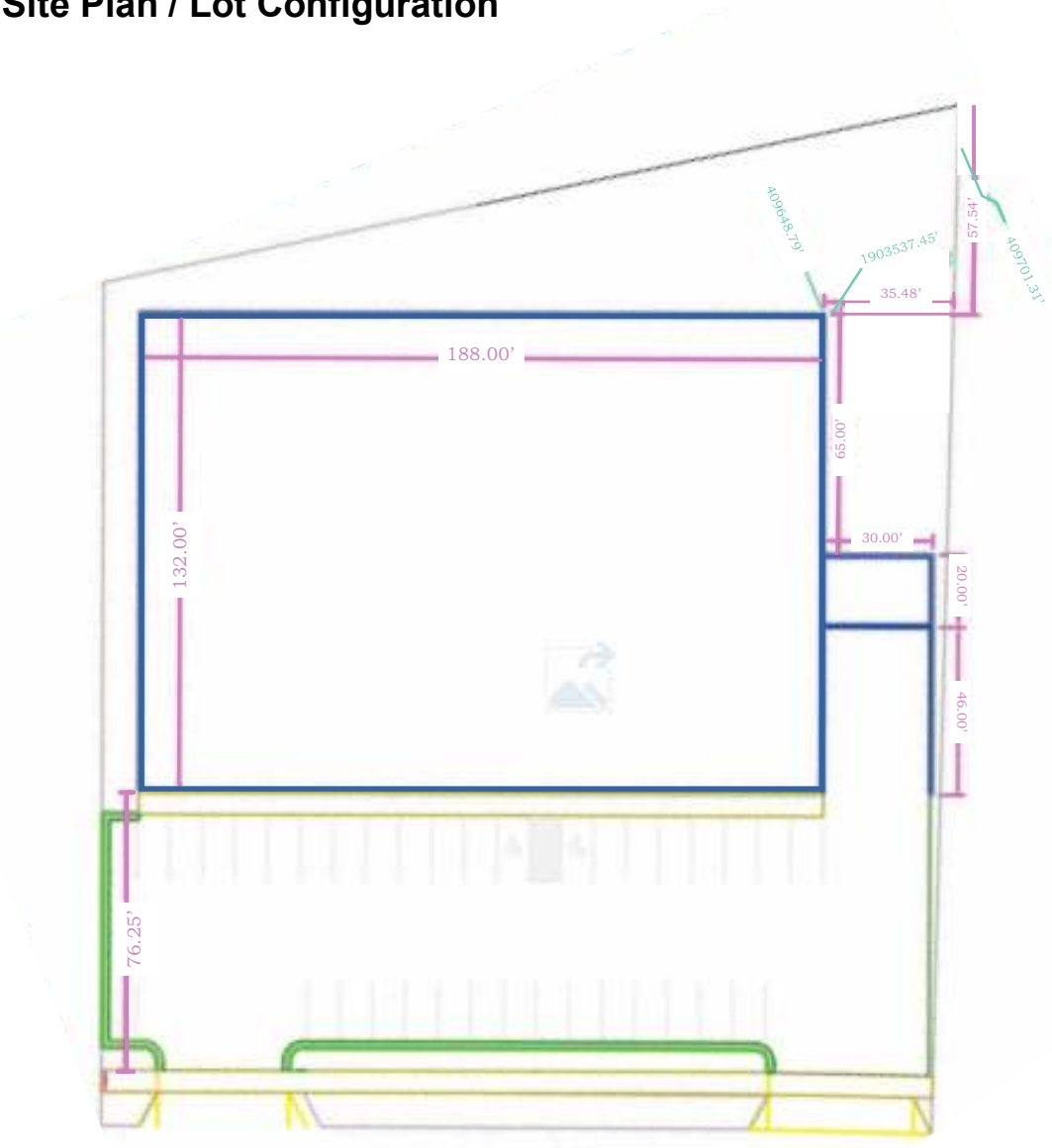

GIS

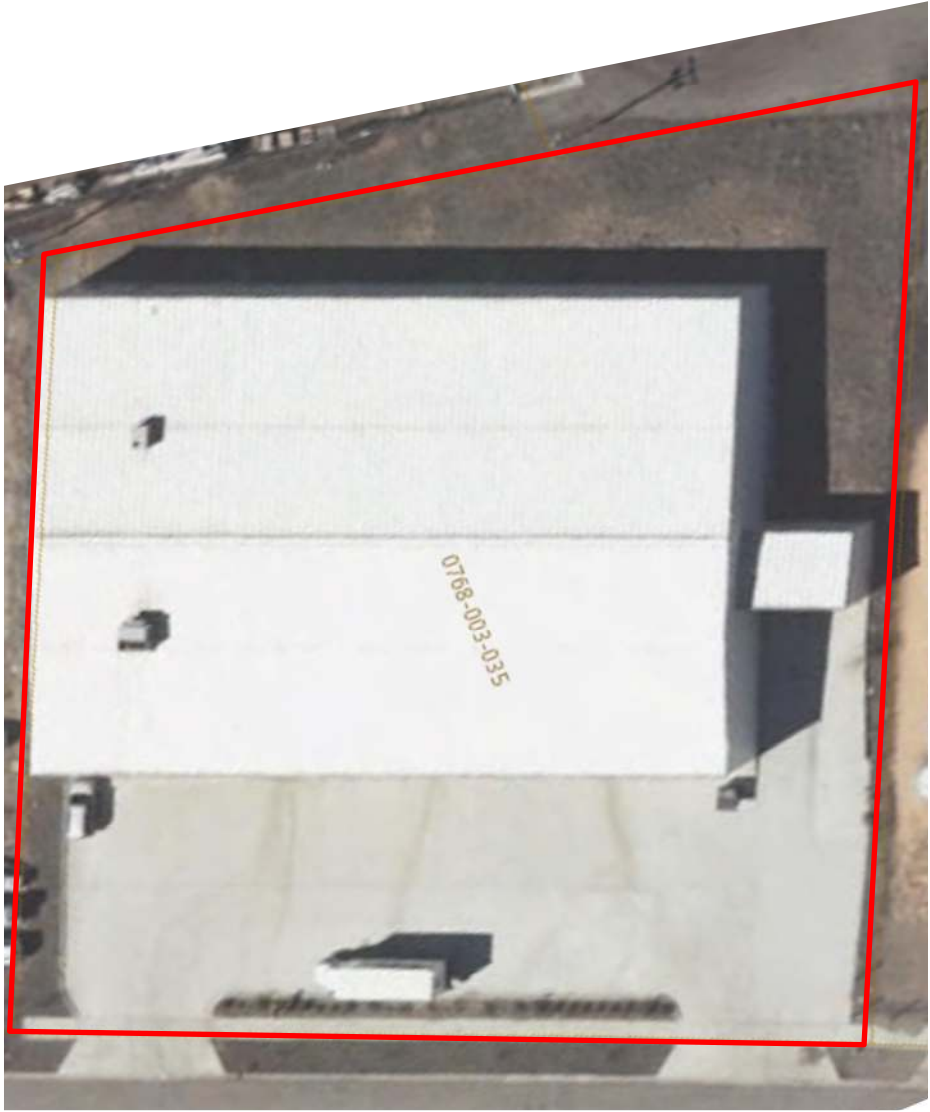

Kyle Holwagner, CCIM, SIOR
701.400.5373
Kyle@DanielCompanies.com

Kristyn Steckler, Senior Client Coordinator
701.527.0138
Kristyn@DanielCompanies.com

Elevations

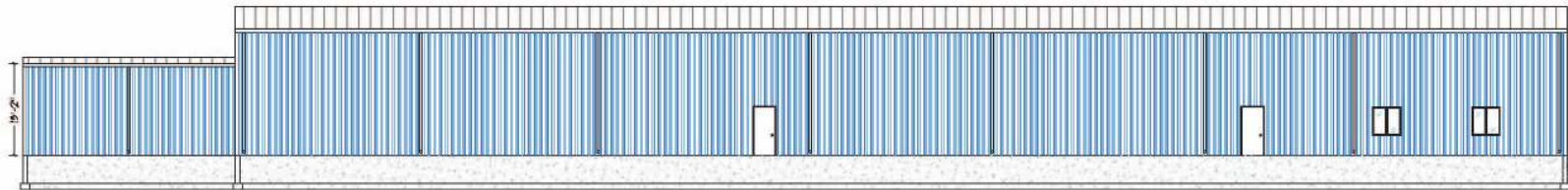

WEST ELEVATION

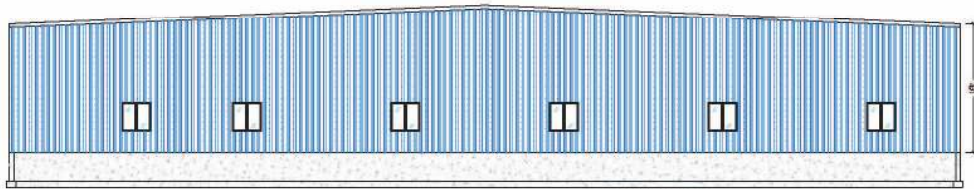

SOUTH ELEVATION

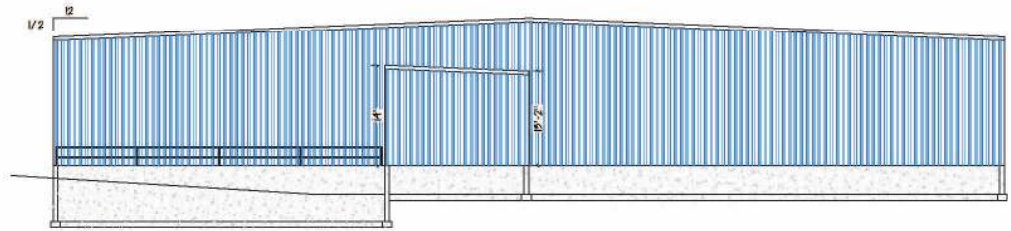

NORTH ELEVATION

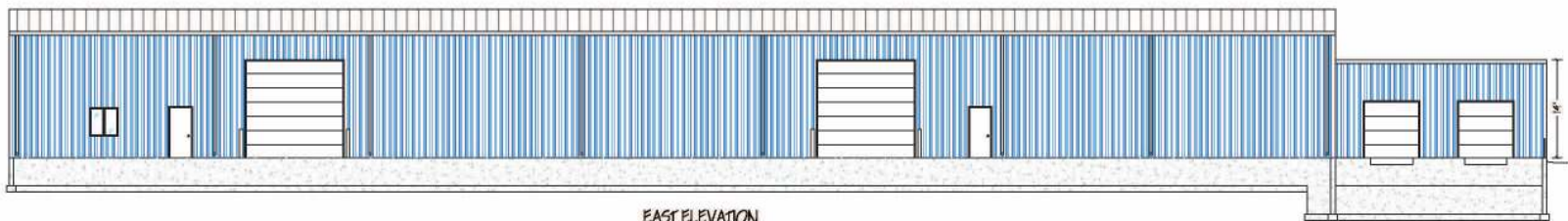

EAST ELEVATION



Kyle Holwagner, CCIM, SIOR
701.400.5373
Kyle@DanielCompanies.com

Kristyn Steckler, Senior Client Coordinator
701.527.0138
Kristyn@DanielCompanies.com

DanielCompanies.com

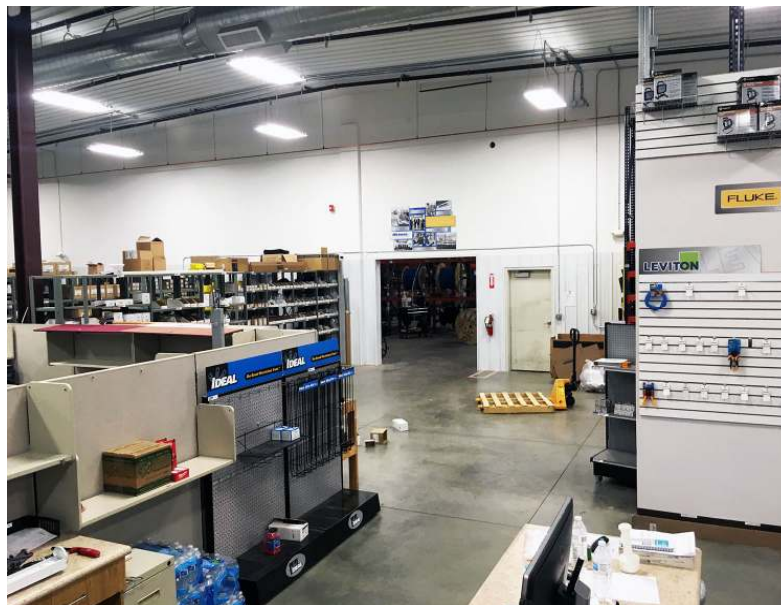
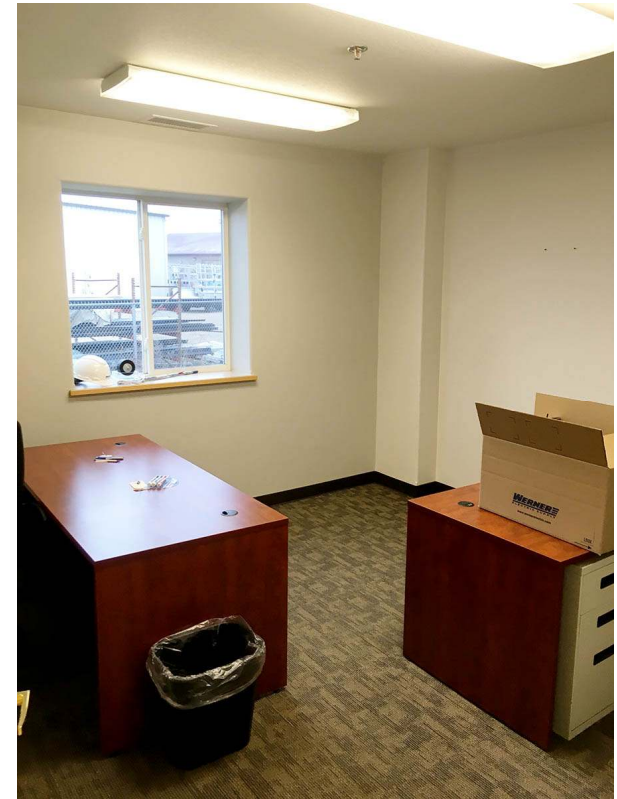

Kyle Holwagner, CCIM, SIOR
701.400.5373
Kyle@DanielCompanies.com

Kristyn Steckler, Senior Client Coordinator
701.527.0138
Kristyn@DanielCompanies.com

DanielCompanies.com

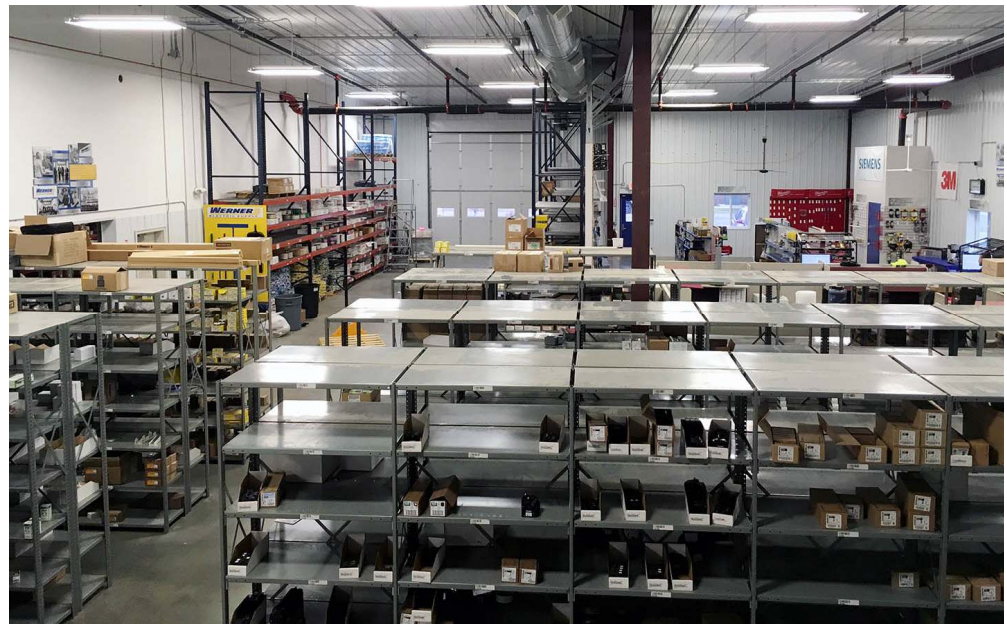
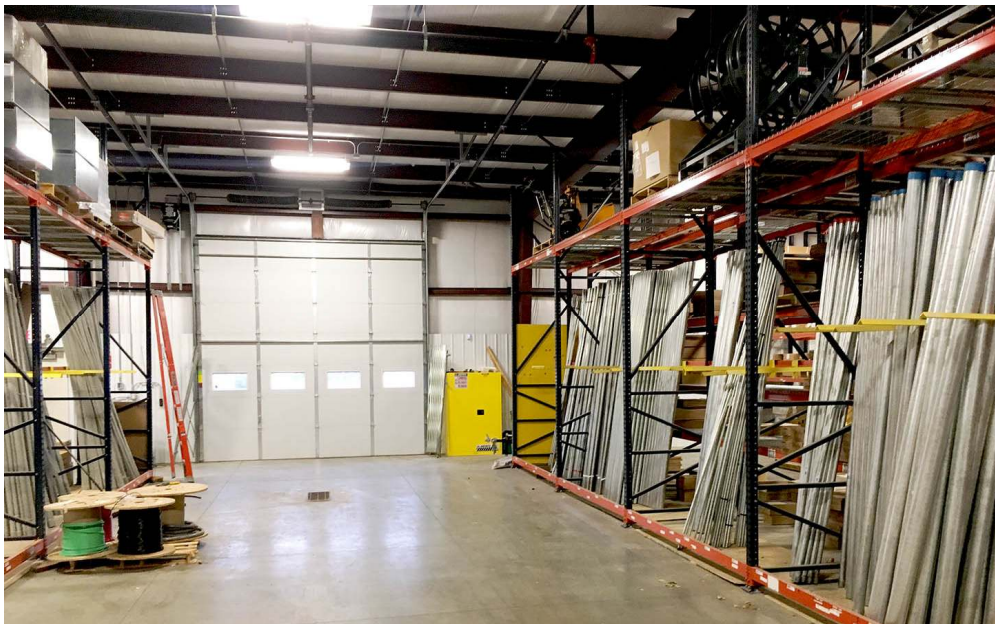
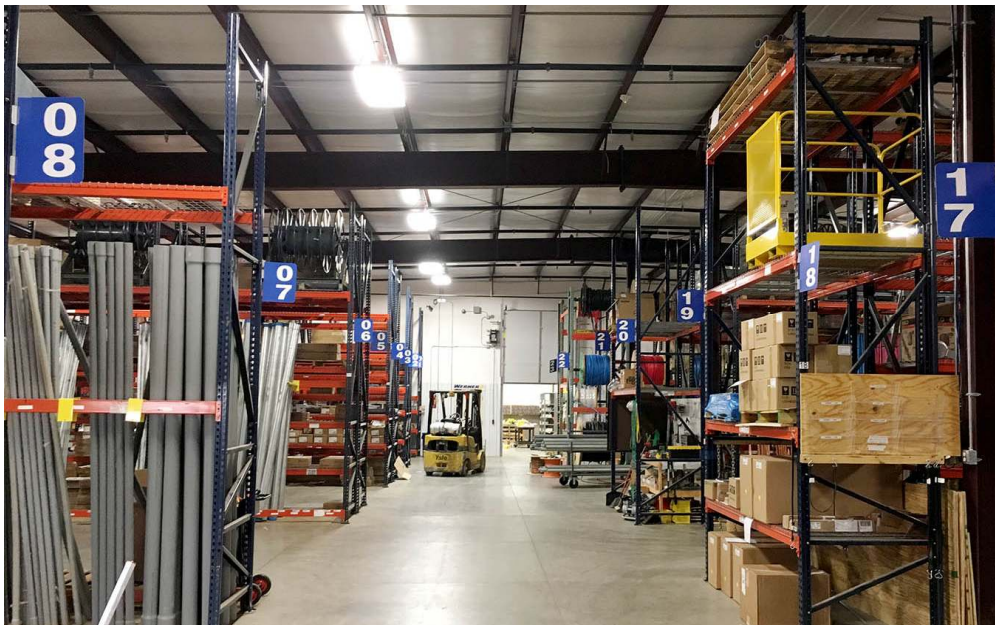

Kyle Holwagner, CCIM, SIOR
701.400.5373
Kyle@DanielCompanies.com

Kristyn Steckler, Senior Client Coordinator
701.527.0138
Kristyn@DanielCompanies.com

DanielCompanies.com

Street Map

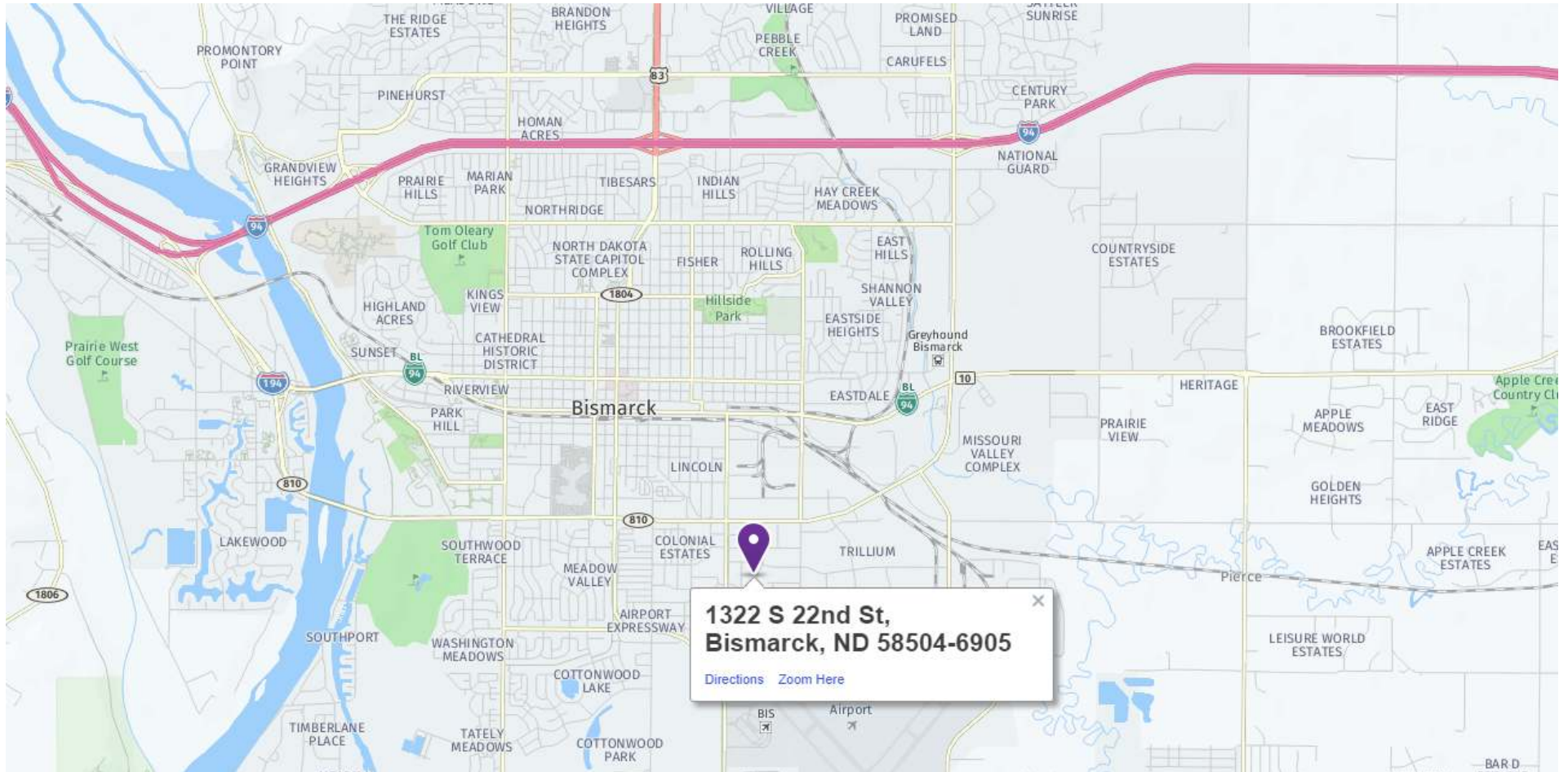

Kyle Holwagner, CCIM, SIOR
701.400.5373
Kyle@DanielCompanies.com

Kristyn Steckler, Senior Client Coordinator
701.527.0138
Kristyn@DanielCompanies.com



DANIEL COMPANIES

The Leader in Commercial Real Estate



Bill Daniel
CCIM, Broker

701.220.2455
Bill@DanielCompanies.com



Kyle Holwagner
CCIM, SIOR

701.400.5373
Kyle@DanielCompanies.com



Taylor Daniel
Commercial REALTOR®

701.391.4262
Taylor@DanielCompanies.com

Serving commercial real estate clients with unmatched market knowledge, experience and a well-deserved reputation for integrity. They know the Bismarck-Mandan commercial real estate market better than anyone.

Powerful Team. Powerful Process. Powerful Results.