

American Bank Center NW Branch

1615 Burnt Boat Dr. - Bismarck, ND
1,949 sf - \$29.00 psf + \$5.50 psf CAM



Taylor Daniel | Vice President
Commercial Realtor®
Taylor@DanielCompanies.com

Bill Daniel | President
CCIM, Broker
Bill@DanielCompanies.com

DanielCompanies.com

Executive Summary for Lease

Address:	1615 Burnt Boat Dr. - Bismarck, ND
Date Available:	Available Now
Approximate SF:	1,949 sf
Lease Rate:	29.00 psf NNN
Estimated NNN:	\$5.50 psf
Lease Term:	10 Year Term
Parking:	Abundant On-Site

Broker does not guarantee the information describing this property. Interested parties are advised to independently verify the information through personal inspectors or with appropriate professionals.



- Lease Price: \$29 psf NNN

- \$5.50 psf NNN
- Space Available: 1,949 sf
- \$20 psf TI Allowance after Warm Shell w/ 2 Restrooms
- Ample Front Door Parking
- High Traffic Area
- Great Visibility Corner
- Signage on 2 Sides of Building and Pylon!
- 10 Yr. Lease Term

Potential Uses:

- Food / Restaurant
- Medical
- Retail
- Spa
- Professional Office



Taylor Daniel | Vice President
Commercial Realtor®
Taylor@DanielCompanies.com

Bill Daniel | President
CCIM, Broker
Bill@DanielCompanies.com

DanielCompanies.com



VEHICLES PER DAY

33,129



	1 MILES	3 MILES	5 MILES
--	---------	---------	---------

	6,390	54,073	99,918
2018 POPULATION			

	6,449	65,764	108,309
DAYTIME POPULATION			

	300	3,178	5,131
BUSINESSES			

	3,965	45,891	72,138
EMPLOYEES			

	\$94,832	\$78,619	\$80,460
HOUSEHOLD INCOME			



Taylor Daniel | Vice President
Commercial Realtor®
Taylor@DanielCompanies.com

Bill Daniel | President
CCIM, Broker
Bill@DanielCompanies.com

DanielCompanies.com

Site Plan

◆ - Great Signage for Tenant!

Potential Patio



Broker does not guarantee the information describing this property. Interested parties are advised to independently verify the information through personal inspectors or with appropriate professionals.

**Great Pylon
Signage Visibility
In front of
33,000+ VPD!**

**Potential For
Outdoor Patio Area!**

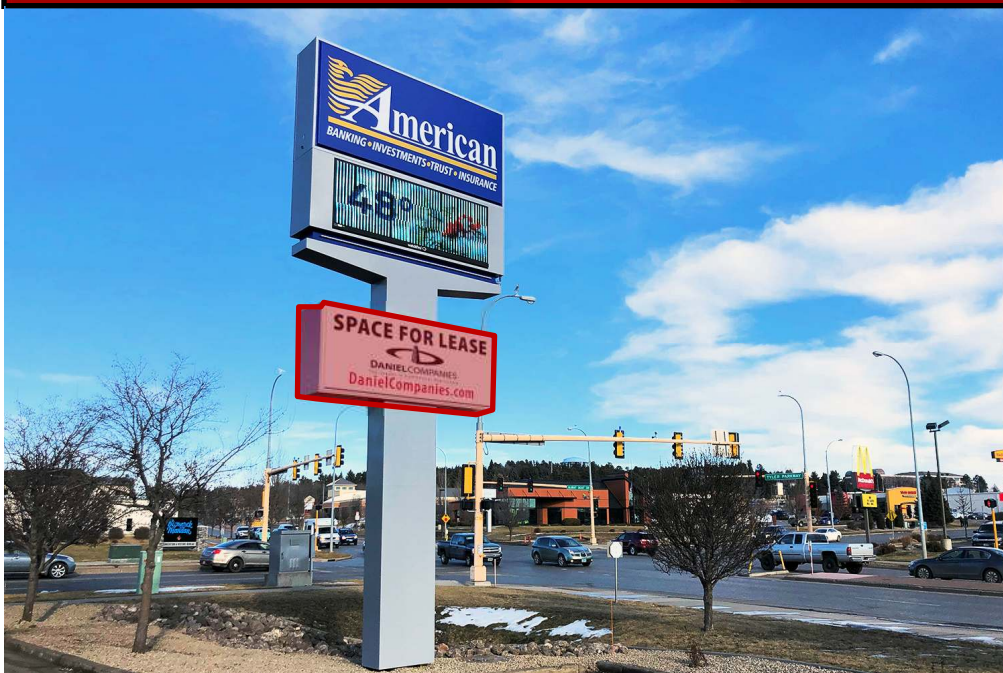

Taylor Daniel | Vice President
Commercial Realtor®
Taylor@DanielCompanies.com

Bill Daniel | President
CCIM, Broker
Bill@DanielCompanies.com

DanielCompanies.com

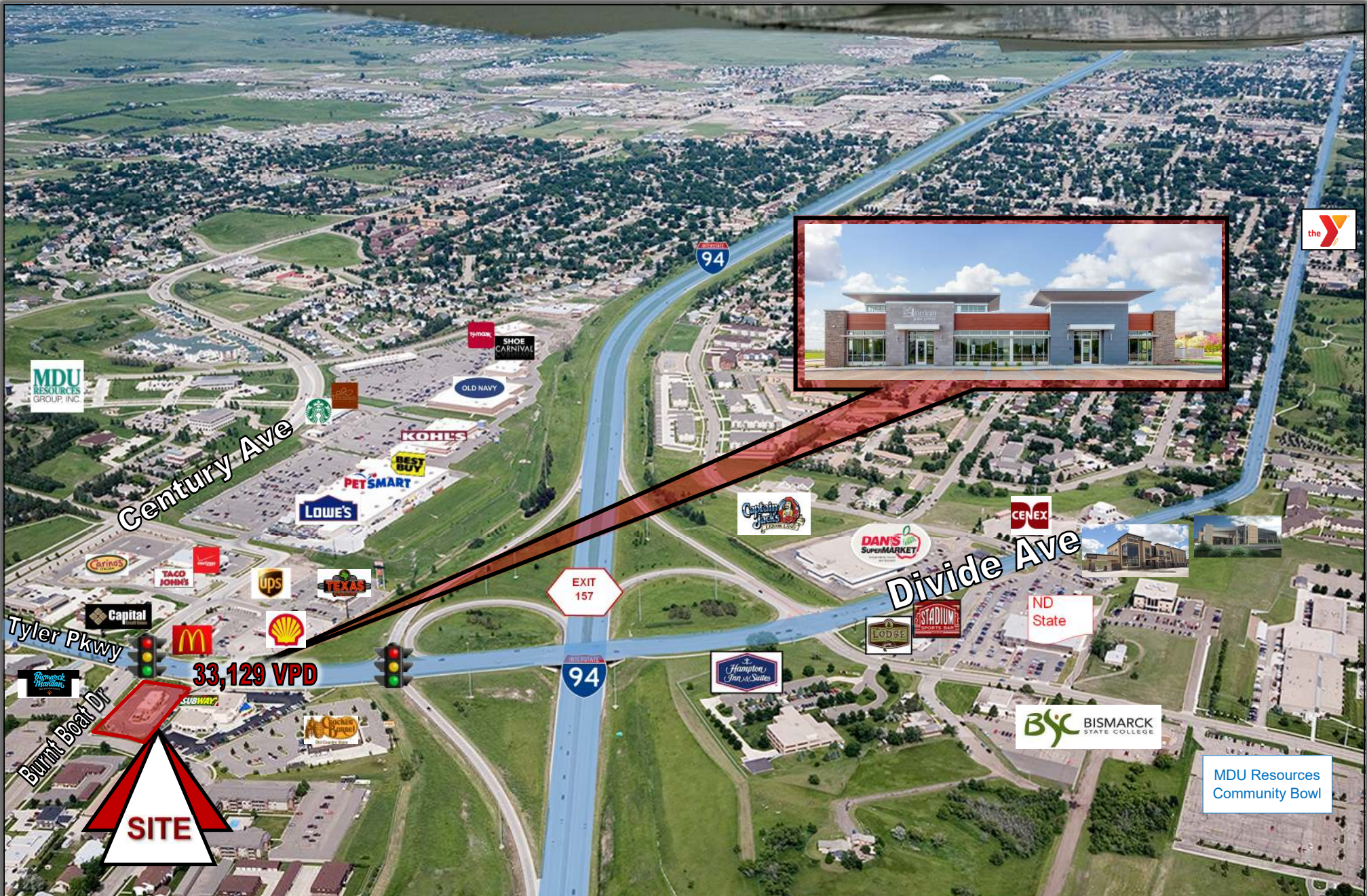

Century Ave

Divide Ave

33,129 VPD

SITE

MDU Resources Community Bowl

DANIEL COMPANIES
 The Leader in Commercial Real Estate

Taylor Daniel | Vice President
 Commercial Realtor®
Taylor@DanielCompanies.com

Bill Daniel | President
 CCIM, Broker
Bill@DanielCompanies.com

DanielCompanies.com



DANIEL COMPANIES

The Leader in Commercial Real Estate

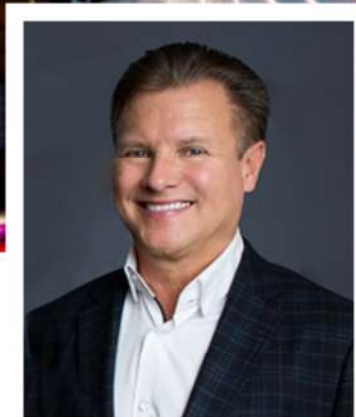

**Bill Daniel, CCIM | President
Commercial Broker**

701.220.2455
Bill@DanielCompanies.com



**Taylor Daniel | Vice President
Commercial Realtor®**

701.391.4262
Taylor@DanielCompanies.com

Serving commercial real estate clients with unmatched market knowledge, experience and a well-deserved reputation for integrity. They know the Bismarck-Mandan commercial real estate market better than anyone.

Powerful Team. Powerful Process. Powerful Results.